

Plat of Survey

of

Lot 4 of Block G of Country Club Estates Unit 3,

located in the Northwest 1/4 of Section 23, Town 1 North, Range 16
East, Village of Fontana-on-Geneva Lake, Walworth County, Wisconsin.

Surveyed for: **Braden & Olson**
718 Wisconsin Street
P.O. Box 940
Lake Geneva, Wisconsin. 53147

Survey Date: June 27, 2000.
Revisions:

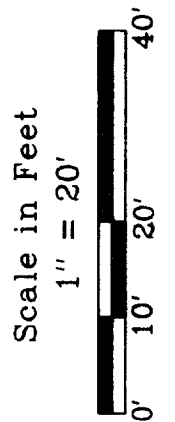

Jensen & Olson Land Surveying, LLC
45 South Wisconsin Street P.O. Box 322
Elkhorn, Wisconsin. 53121
Telephone (262) 723-3434
Facsimile (262) 723-8044

Legend
Found Concrete Monument
Found Iron Peg 4" dia.
Recorded Information
Utility Pole
Hydrant
Manhole Asphalt Surface

Sheet 1 of 1 Sheets
Job Reference Number
2000.068
2000.068

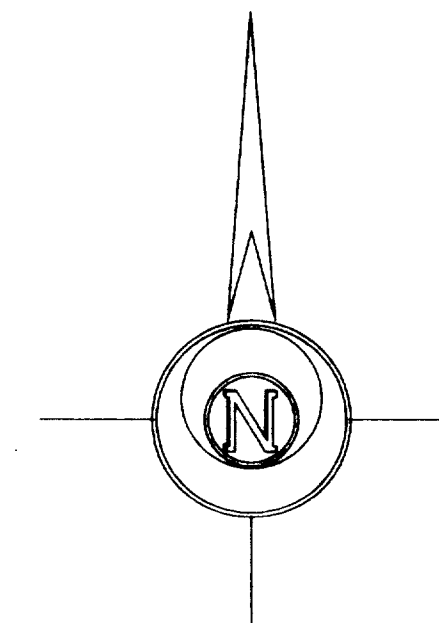
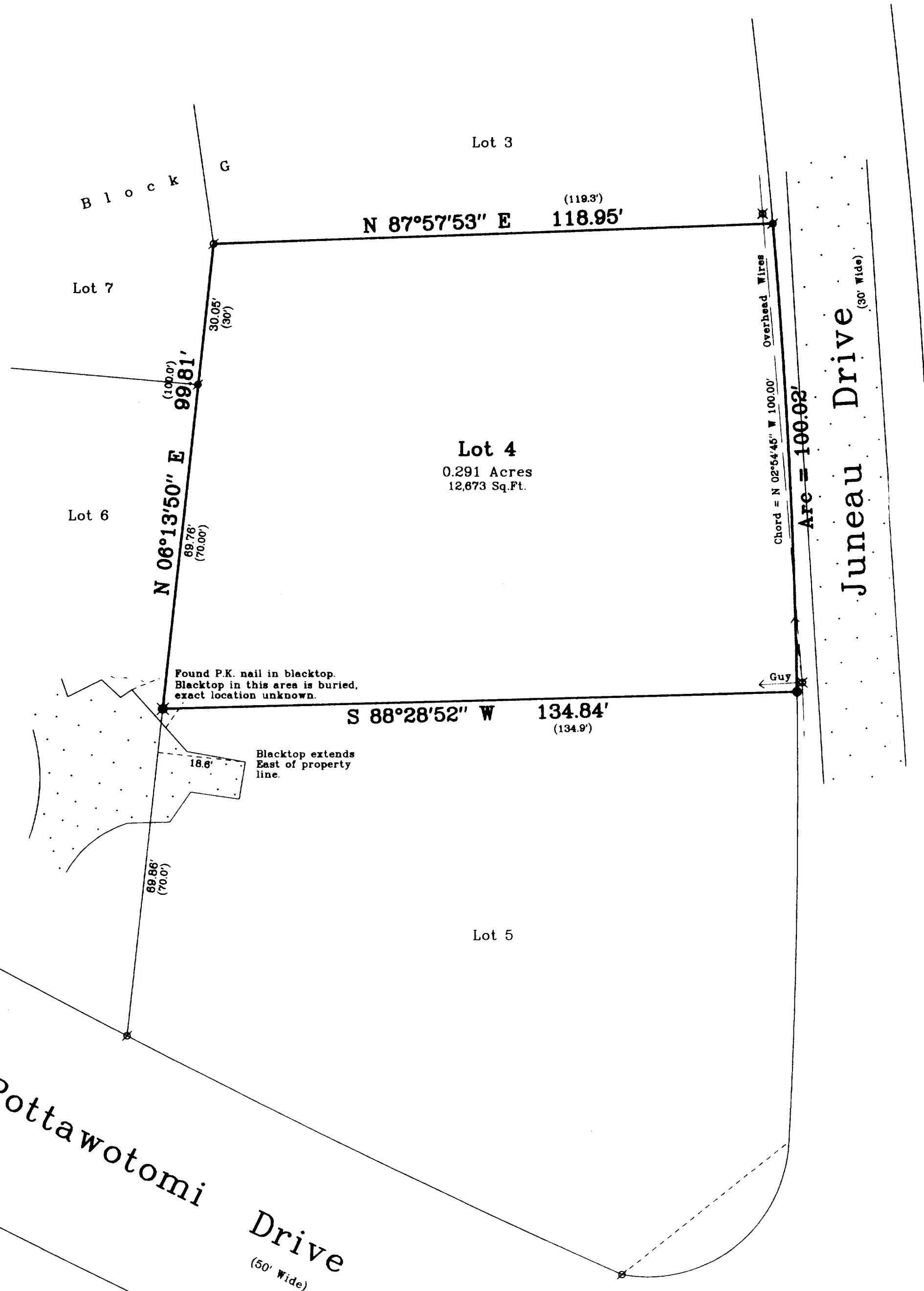

Bearings are referenced
to previous surveys.

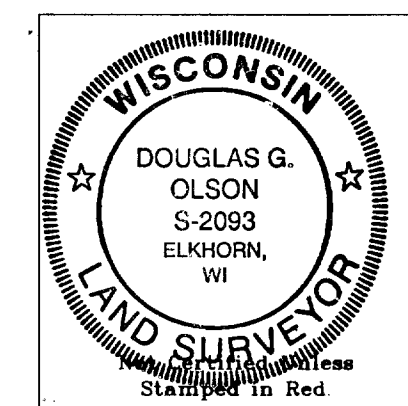

- Notes: 1) This survey plat is not
certified unless signed
and sealed in red ink.
- 2) This survey is subject to Wisconsin lien laws.
This Plat of Survey is the notice of intent
to file lien. Lien waiver required.

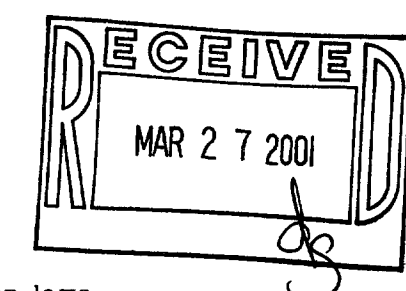

Copyright © 2000 by Jensen & Olson Land Surveying, LLC.

All rights reserved. No part of this survey plat may be reproduced
or transmitted in any form by any means, graphic, electronic, or
mechanical, including photocopying, tracing, or information storage
and retrieval systems, without permission in writing from Douglas
G. Olson, Jensen & Olson Land Surveying, LLC.

I hereby certify that I have surveyed the above described
property and the map hereon is correct to the best of my professional
knowledge and belief and shows the size and location of the property,
its exterior boundaries, the location and dimensions of all visible
structures thereon, boundary fences, apparent easements and roadways
and visible encroachments, if any.

This survey is made for the exclusive use of the present owners
of property, and also those who purchase, mortgage or guarantee title
thereto, within one year from the date hereof.

Douglas G. Olson
Wisconsin Registered Land Surveyor - 2093

SC03-115 005-1887